PASSENGER DEMOGRAPHICS, EXPERIENCE & OUTCOMES OVERVIEW

This report presents an analysis of passenger demographics, experience indicators, and year-over-year trends to support insights and clear communication. Scroll down to explore key patterns across respondent groups, service experience measures, and recommendations

Key Findings

The dashboard shows three clear patterns across the 2021–2022 survey period. First, the respondent base remained stable year over year, supporting consistent cohort comparison. Second, Net Promoter Score improved substantially in 2022, indicating a marked shift in respondent sentiment. Third, service indicators showed broad improvement across the passenger journey, although online booking, in-flight Wi-Fi, and departure delays remained important areas for closer monitoring.

Demographic & Cohort Profile

The 2022 survey recorded 65,236 responses (+772 vs 2021), with 82% from returning passengers, providing a stable cohort for demographic and year-over-year analysis.

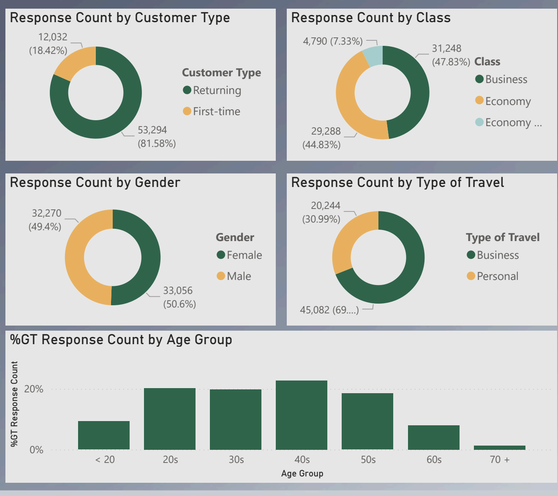

2022 Responses

65,326

2021 Responses

64,554

Sentiment & Advocacy Indicators

Net Promoter Score (NPS) measures the difference between respondents likely to recommend the service and those less likely to do so. The score rose from 1 in 2021 to 47 in 2022, indicating a marked improvement in respondent sentiment and supporting further comparison across cohorts and service measures.

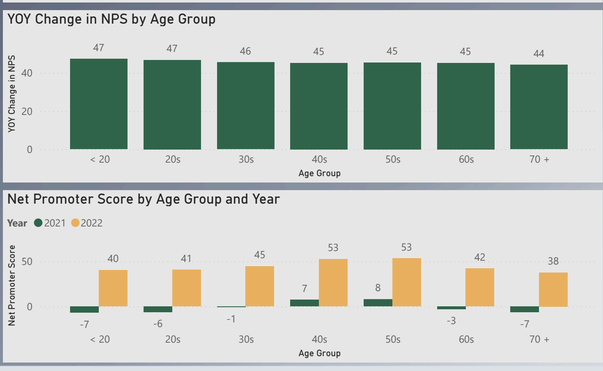

YOY Change

+ 46

2022 NPS

47

2021 NPS

1

Service Experience Indicators

This section tracks year-over-year change across key service indicators and highlights areas of stronger and weaker performance. It also shows that longer departure delays were associated with lower average satisfaction scores.

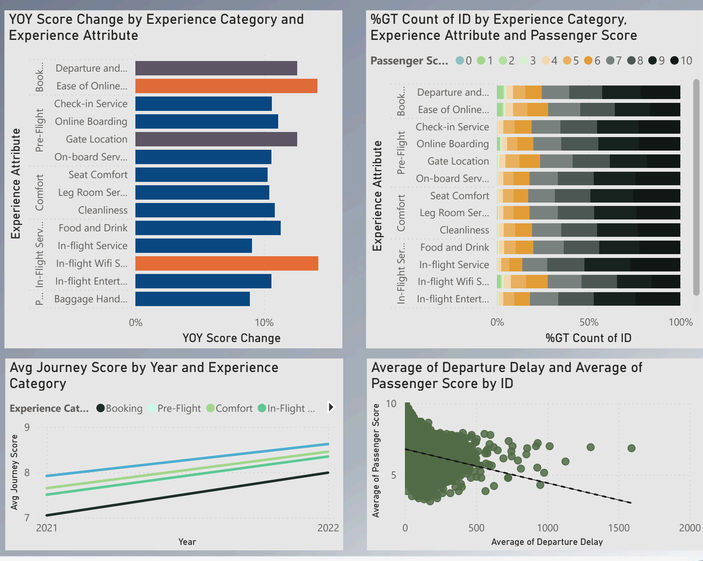

Recommendations

Use the dashboard as an ongoing monitoring tool to track sentiment, service indicators, and cohort-level patterns over time. Prioritisze operational review in weaker areas, especially online booking, in-flight Wi-Fi, and delay-related experience. Further development could include more granular segment analysis, qualitative feedback, and a live reporting view to support timely communication and evidence-based decision-making.